

Dossier CMP Arles : 783

Page/Sheet 1/9

Client / Customer : AIR LIQUIDE AGS GmbH



Engineered System N° :

# 1 RESERVOIR DE STOCKAGE LOX 1800MT

## 1 x 1800MT LOX STORAGE TANK

### ITEM B 62001

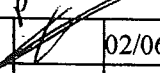
**TUBULURE L2 (DN10)**  
**NOZZLE L2**  
**GAS PRESSURE PIPE**

2		02/06/05	HONNONS		02/06/05	HULIN		02/06/05	LEBOUCQ		
1		24/01/05	NANTIER		24/01/05	HULIN		24/01/05	LEBOUCQ		
EDITION EDITION N°	REFERENCE CLIENT REF.	DATE	NOM NAME	SIGN.	DATE	NOM NAME	SIGN.	DATE	NOM NAME	SIGN.	ETAT D'AVANC. STATUS
			REDACTEUR DRAWN UP BY					VERIFICATEUR CHECKED BY		APPROBATEUR APPROVED BY	

Projet : **ASU No.9 KOSICE**

Project

Classement CMP Arles : **783-19.L2**

CMP Arles document N°

Ce document est la propriété de CMP Arles. Il ne pourra sans autorisation écrite être utilisé ou communiqué à des tiers, toutes précautions utiles seront prises pour éviter sa divulgation.

This document is the property of the CMP Arles. It may not be used or transmitted to third parties without the written consent of the company.  
All necessary precautions shall be taken to avoid disclosure.

**revision number**

*This document is the property of the CMP Arles. It may not be used or transmitted to third parties without the written consent of the company.*

**CMP ARLES**Constructions Métalliques  
et Préfabrication d'Arles

1, Rue Copernic - Z.I. Nord - 13200 ARLES

☎: 04.90.93.33.30 - Téléfax:04.90.93.33.31

Mail:contact@cmaparles.com

**DEPARTEMENT CRYOGENIE SOISSONS**

13, Avenue de Coucy

02200 SOISSONS

☎: 03.23.93.60.69 - Téléfax:03.23.93.60.78

Mail: cryo.soissons@cmaparles.com

**Dossier CMP Arles : 783**

Page/Sheet 3/9

**Client / Customer : AIR LIQUIDE AGS GmbH**

Engineered System N° :

Rev 0

**Plan N° : 783-19.L2****GAS PRESSURE PIPE  
ELEVATION**Echelle/Scale  
1/90

BENDING RADIUS:100

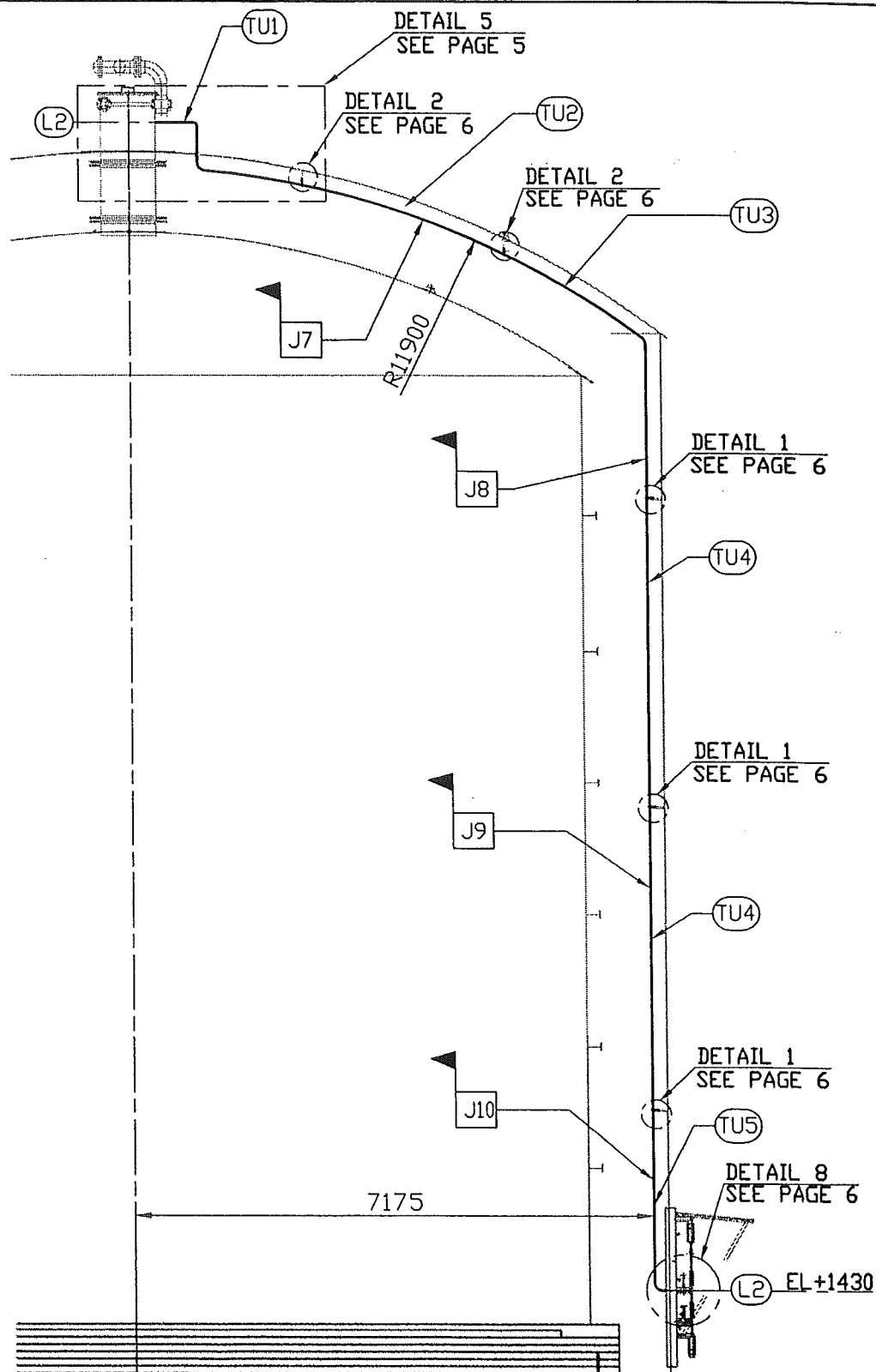

Welded joints:

J7 to J10 see WPS on page 8

For partlist see page 9

Ce document est la propriété de CMP Arles. Il ne pourra sans autorisation écrite être utilisé ou communiqué à des tiers, toutes précautions utiles seront prises pour éviter sa divulgation.

This document is the property of the CMP Arles. It may not be used or transmitted to third parties without the written consent of the company. All necessary precautions shall be taken to avoid disclosure.

**CMP ARLES**Constructions Métalliques  
et Préfabrication d'Arles

1, Rue Copernic - Z.I. Nord - 13200 ARLES

☎: 04.90.93.33.30 - Téléfax: 04.90.93.33.31

Mail: [contact@cmaparles.com](mailto:contact@cmaparles.com)**DEPARTEMENT CRYOGENIE SOISSONS**

13, Avenue de Coucy

02200 SOISSONS

☎: 03.23.93.60.69 - Téléfax: 03.23.93.60.78

Mail: [cryo.soissons@cmaparles.com](mailto:cryo.soissons@cmaparles.com)**Dossier CMP Arles : 783**

Page/Sheet 4/9

**Client / Customer : AIR LIQUIDE AGS GmbH**

Engineered System N° :

Rev 0

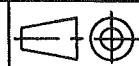
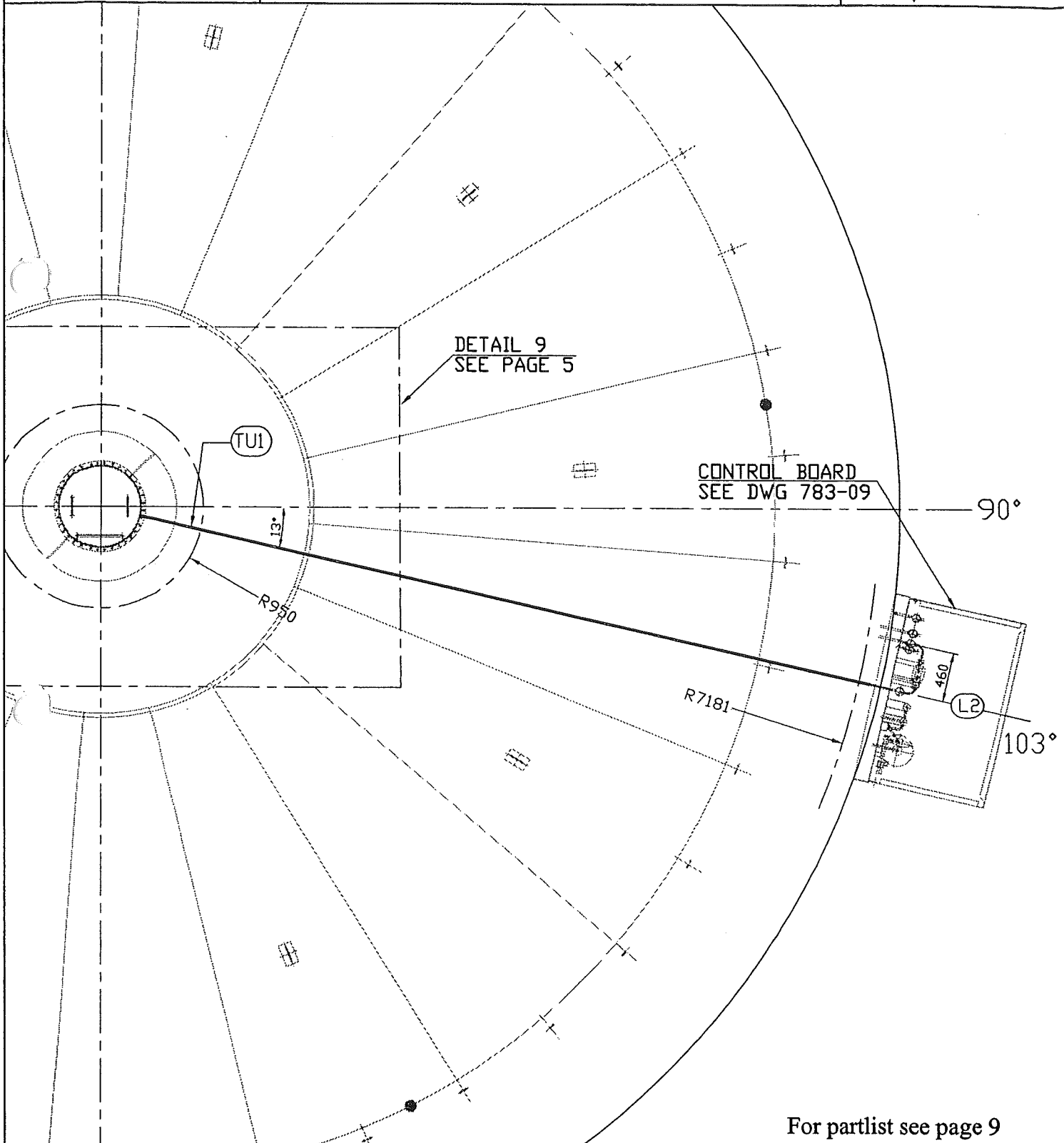
**Plan N° : 783-19.L2****GAS PRESSURE PIPE  
PLAN VIEW**Echelle/Scale  
1/50

For partlist see page 9

Ce document est la propriété de CMP Arles. Il ne pourra sans autorisation écrite être utilisé ou communiqué à des tiers, toutes précautions utiles seront prises pour éviter sa divulgation.

This document is the property of the CMP Arles. It may not be used or transmitted to third parties without the written consent of the company.  
All necessary precautions shall be taken to avoid disclosure.

**Dossier CMP Arles : 783**

Page/Sheet 5/9

**Client / Customer : AIR LIQUIDE AGS GmbH**

Engineered System N° :

Rev A

**Plan N° : 783-19.L2****GAS PRESSURE PIPE**

DETAILS 5-9

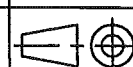

Echelle/Scale

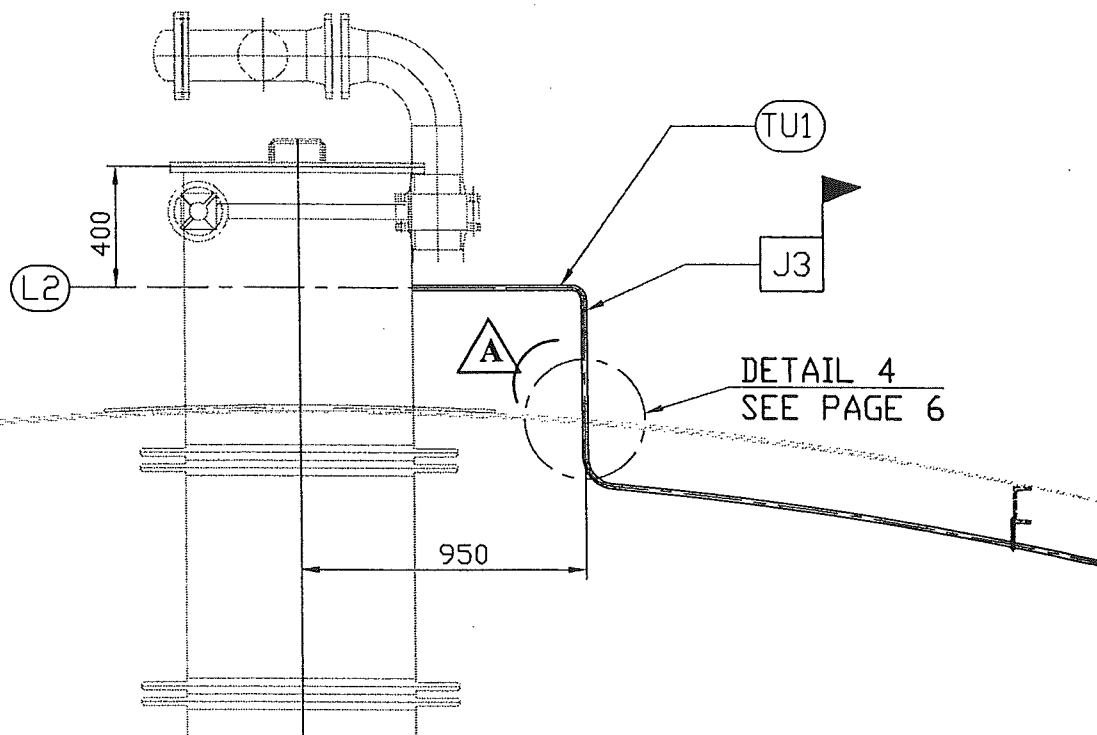
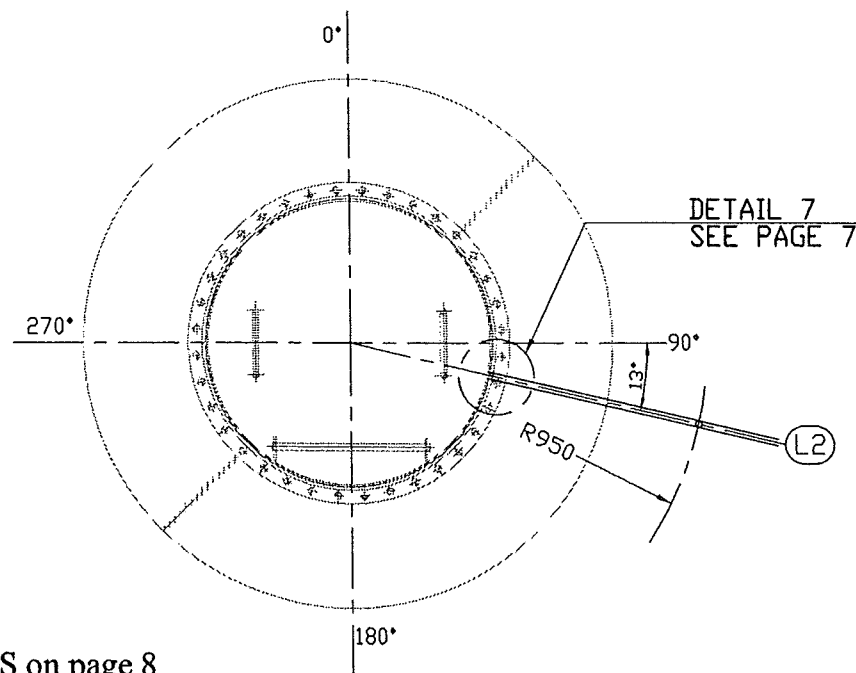
**DETAIL 5****DETAIL 9**

Welded joint J3 see WPS on page 8

For partlist see page 9

Ce document est la propriété de CMP Arles. Il ne pourra sans autorisation écrite être utilisé ou communiqué à des tiers, toutes précautions utiles seront prises pour éviter sa divulgation.

This document is the property of the CMP Arles. It may not be used or transmitted to third parties without the written consent of the company.  
All necessary precautions shall be taken to avoid disclosure.

Dossier CMP Arles : 783

Page/Sheet 6/9

Client / Customer : AIR LIQUIDE AGS GmbH

Engineered System N° :

Rev A

Plan N° : 783-19.L2

GAS PRESSURE PIPE

DETAILS 1-2-4-8

Echelle/Scale

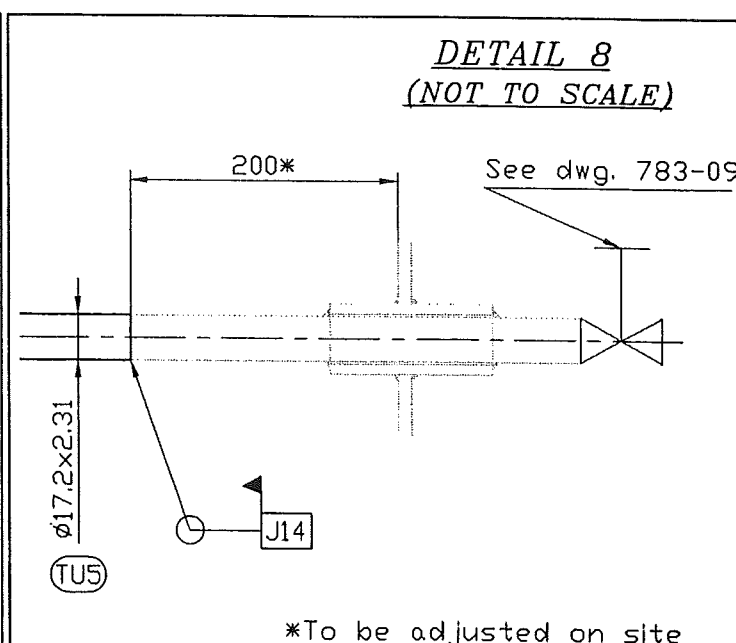
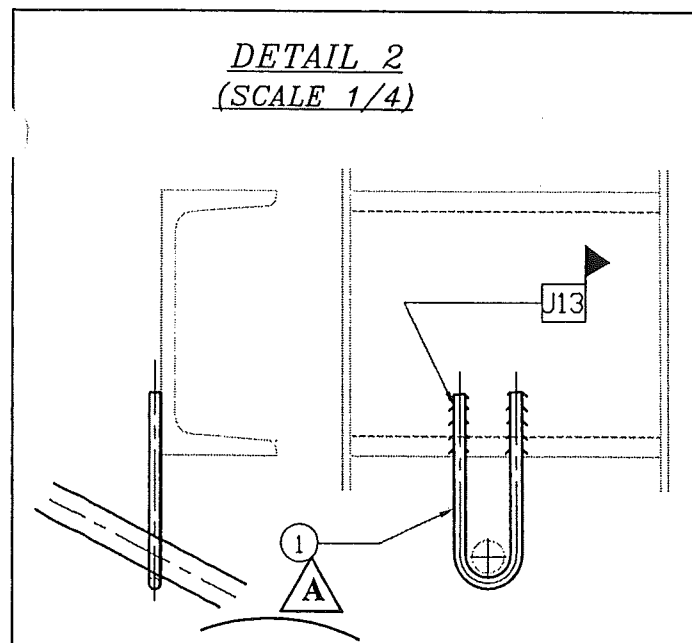
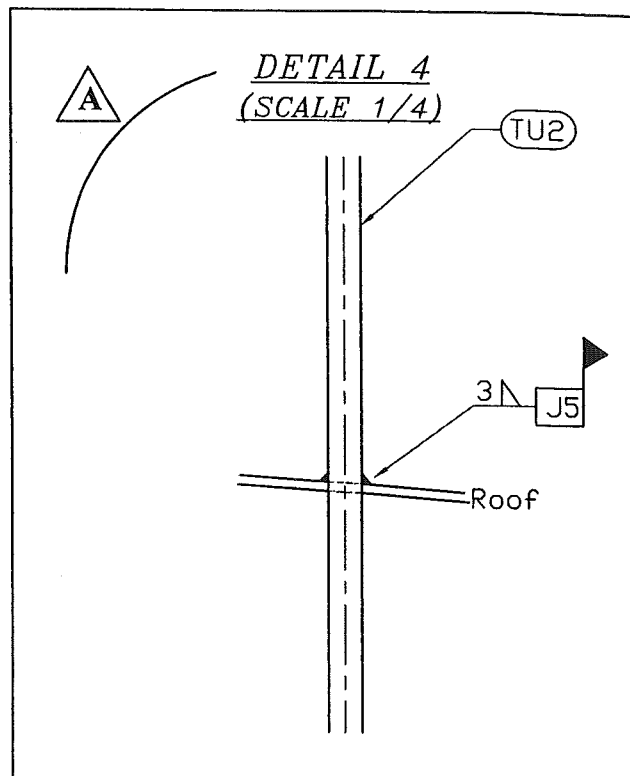
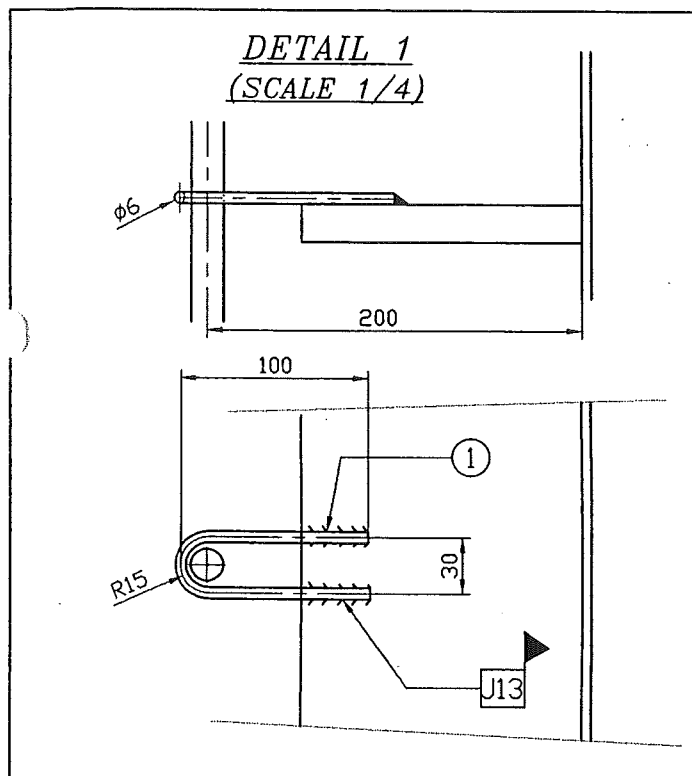

Welded joints J5 - J13 - J14 see WPS on page 8

For partlist see page 9

Ce document est la propriété de CMP Arles. Il ne pourra sans autorisation écrite être utilisé ou communiqué à des tiers, toutes précautions utiles seront prises pour éviter sa divulgation.

This document is the property of the CMP Arles. It may not be used or transmitted to third parties without the written consent of the company.  
All necessary precautions shall be taken to avoid disclosure.

**CMP ARLES**Constructions Métalliques  
et Préfabrication d'Arles

1, Rue Copernic - Z.I. Nord - 13200 ARLES

☎: 04.90.93.33.30 - Téléfax:04.90.93.33.31

Mail:contact@cmaparles.com

DEPARTEMENT CRYOGENIE SOISSONS

13, Avenue de Coucy

02200 SOISSONS

☎: 03.23.93.60.69 - Téléfax:03.23.93.60.78

Mail: cryo.soissons@cmaparles.com

Dossier CMP Arles : 783

Page/Sheet 7/9

Client / Customer : AIR LIQUIDE AGS GmbH

Engineered System N° :

Rev 0

Plan N° : 783-19.L2

GAS PRESSURE PIPE

DETAILS 1-2-4

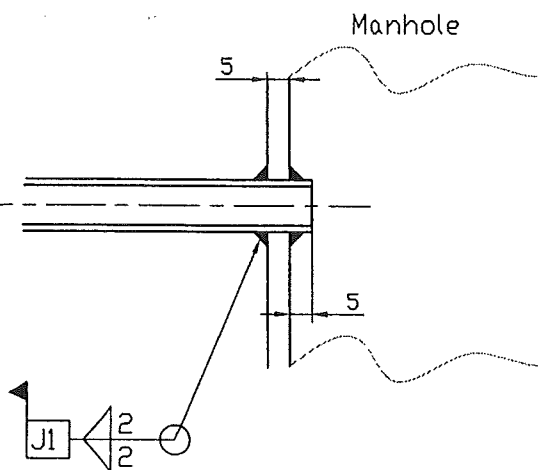
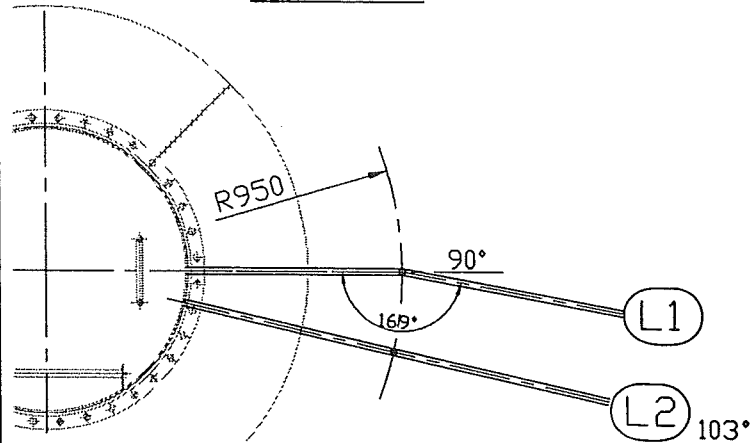
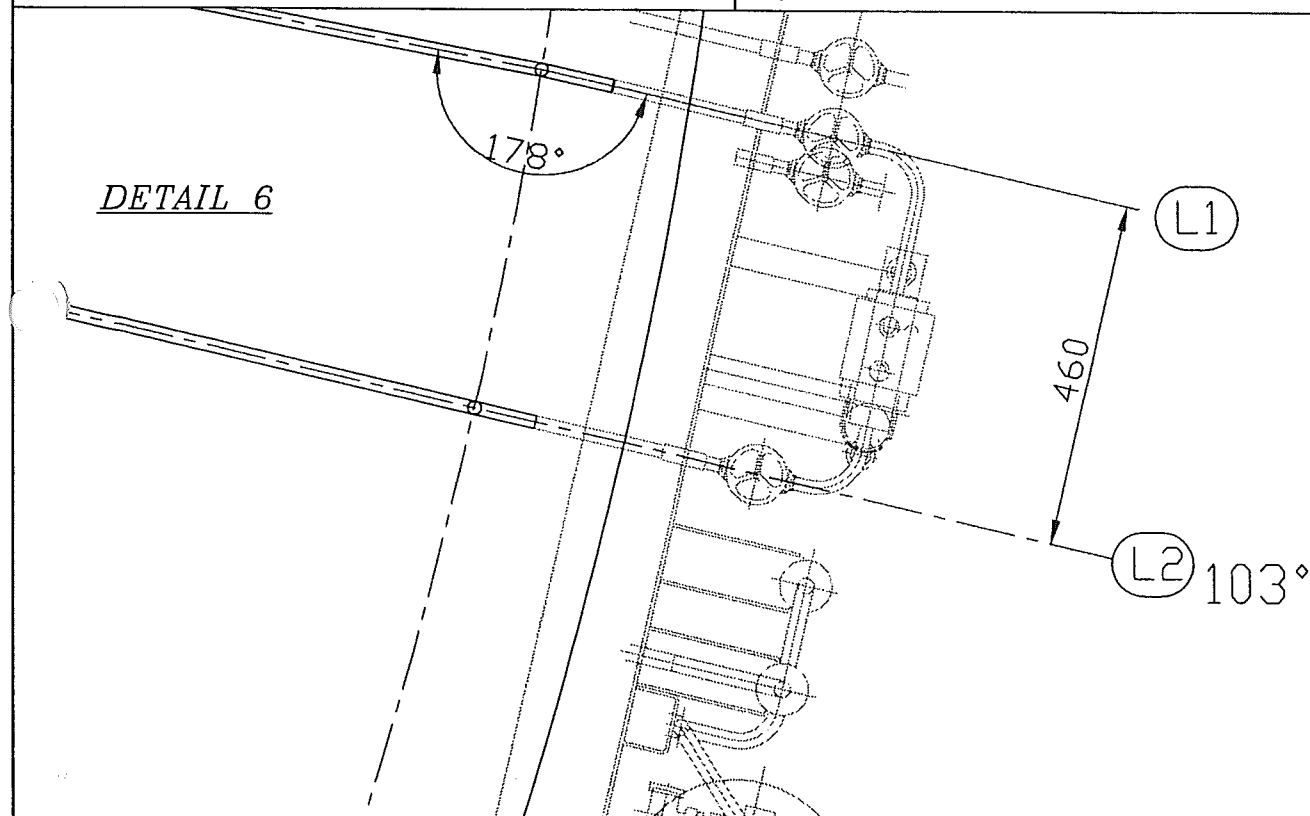

Echelle/Scale

DETAIL 7  
(NOT TO SCALE)DETAIL 3DETAIL 6

Welded joints J1 see WPS on page 8

For partlist see page 9

Ce document est la propriété de CMP Arles. Il ne pourra sans autorisation écrite être utilisé ou communiqué à des tiers, toutes précautions utiles seront prises pour éviter sa divulgation.

This document is the property of the CMP Arles. It may not be used or transmitted to third parties without the written consent of the company.  
All necessary precautions shall be taken to avoid disclosure.

Echelle/Scale	
	1

2)  = SITE WELDING

[illegible]

**(4) see list on 783-CS1**

*This document is the property of the CMP Arles. It may not be used or transmitted to third parties without the written consent of the company.*

*This document is the property of the CMP Arles. It may not be used or transmitted to third parties without the written consent of the company.  
All necessary precautions shall be taken to avoid disclosure.*